

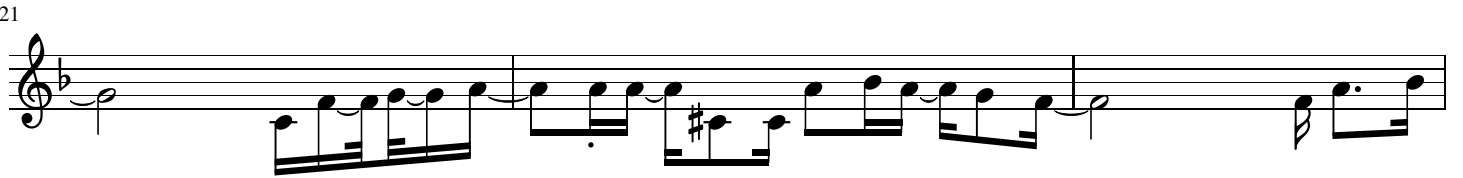

# Avrai

Claudio Baglioni

38

41

44

47

50

54

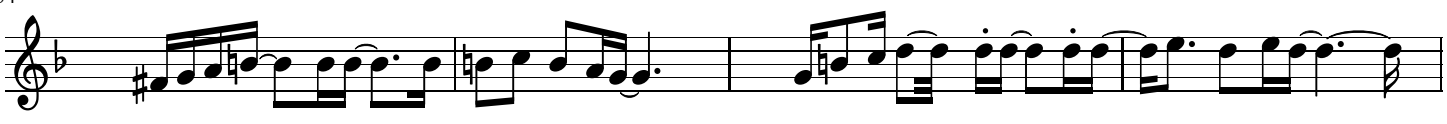

58

62

65

67

70

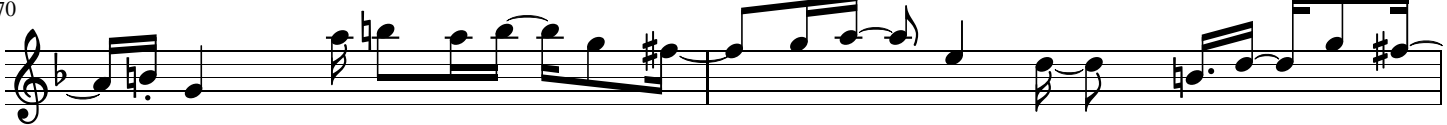

72

74

