

Come saprei

Giorgia

50

55

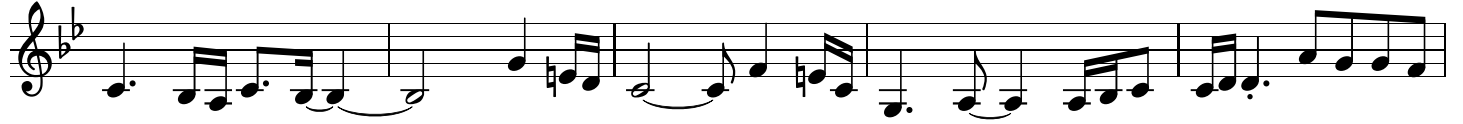

60

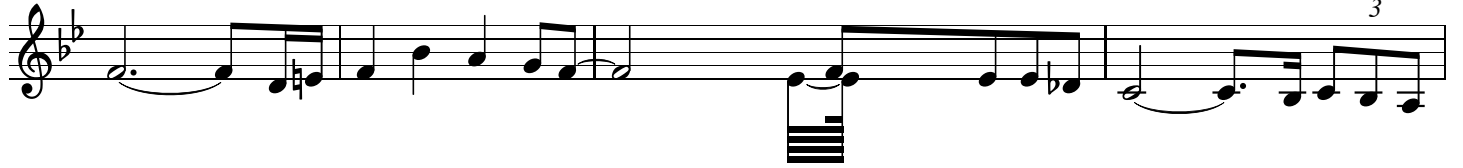

64

70

74

