

Cantare

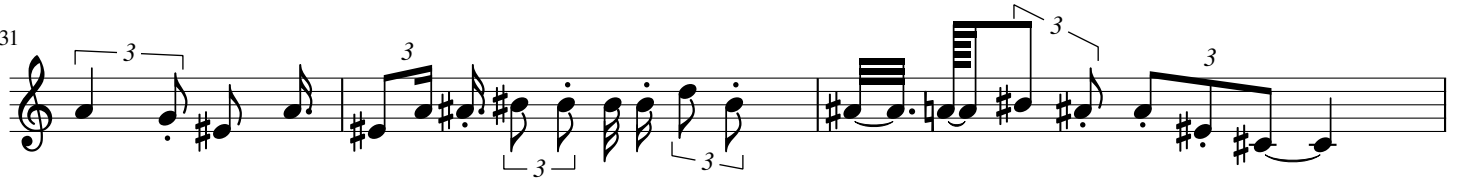

42

47

51

55

59

62

66
