Georgia on my mind
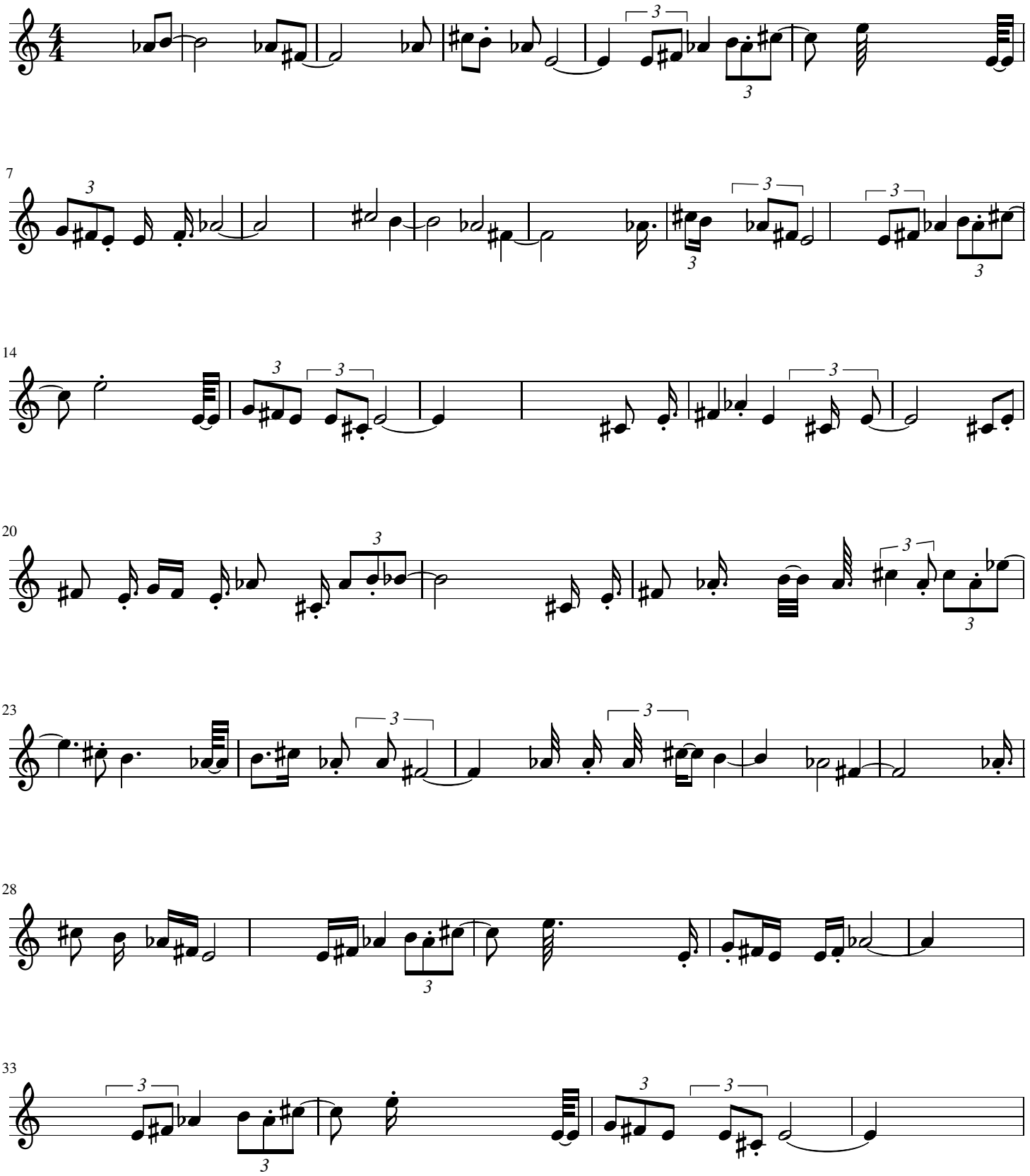
Ray Charles