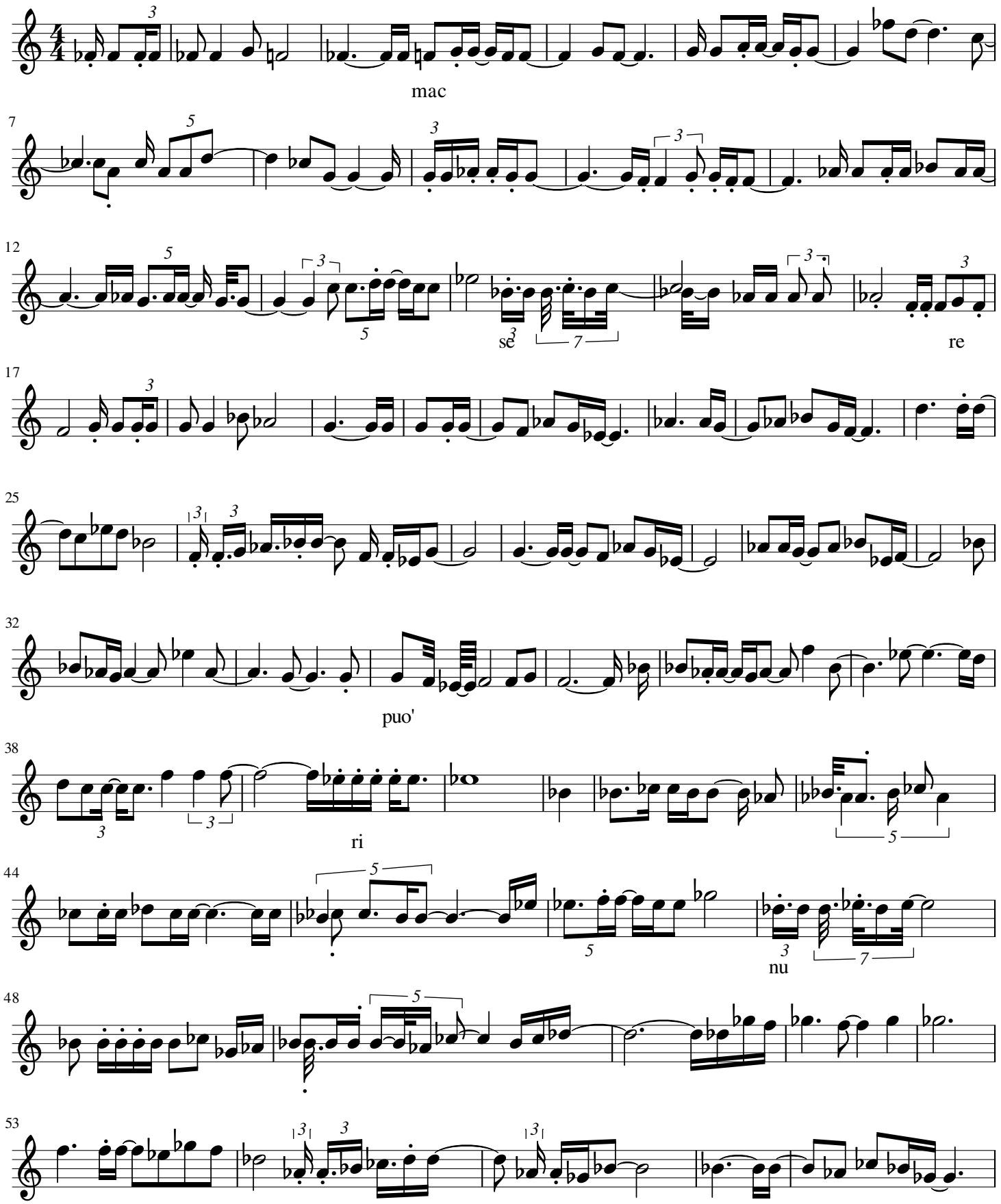Ostinato amore