

PROPOSTA

♩ = 120

40

45

53

57

60

64

68

72

75

84

85

Detailed description of the musical score: The score is written for a single melodic line in treble clef. The key signature is one sharp (F#). The time signature is not explicitly shown but appears to be 4/4 based on the note values. The piece consists of 92 measures. Measures 40-44 contain a quintuplet of eighth notes. Measures 45-52, 53-56, 57-63, 60-67, 64-71, 68-75, 72-79, and 75-83 each contain a triplet of eighth notes. The melody is characterized by frequent accidentals (sharps and naturals) and a mix of eighth and sixteenth notes. Measure 84 is an empty staff. The score concludes with a triplet of eighth notes in measure 92.

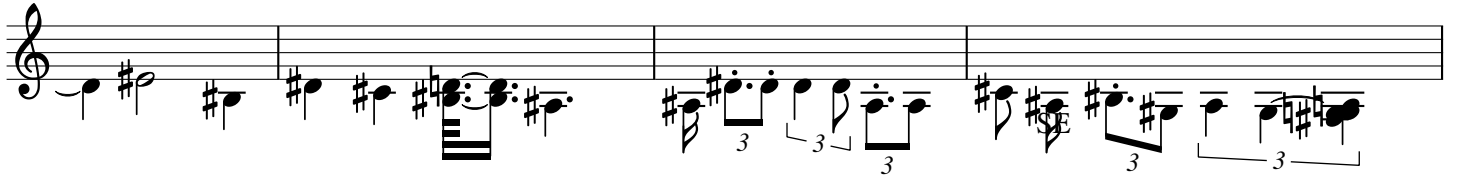

93

96

100

104

107

111

112
