I can Work it Out
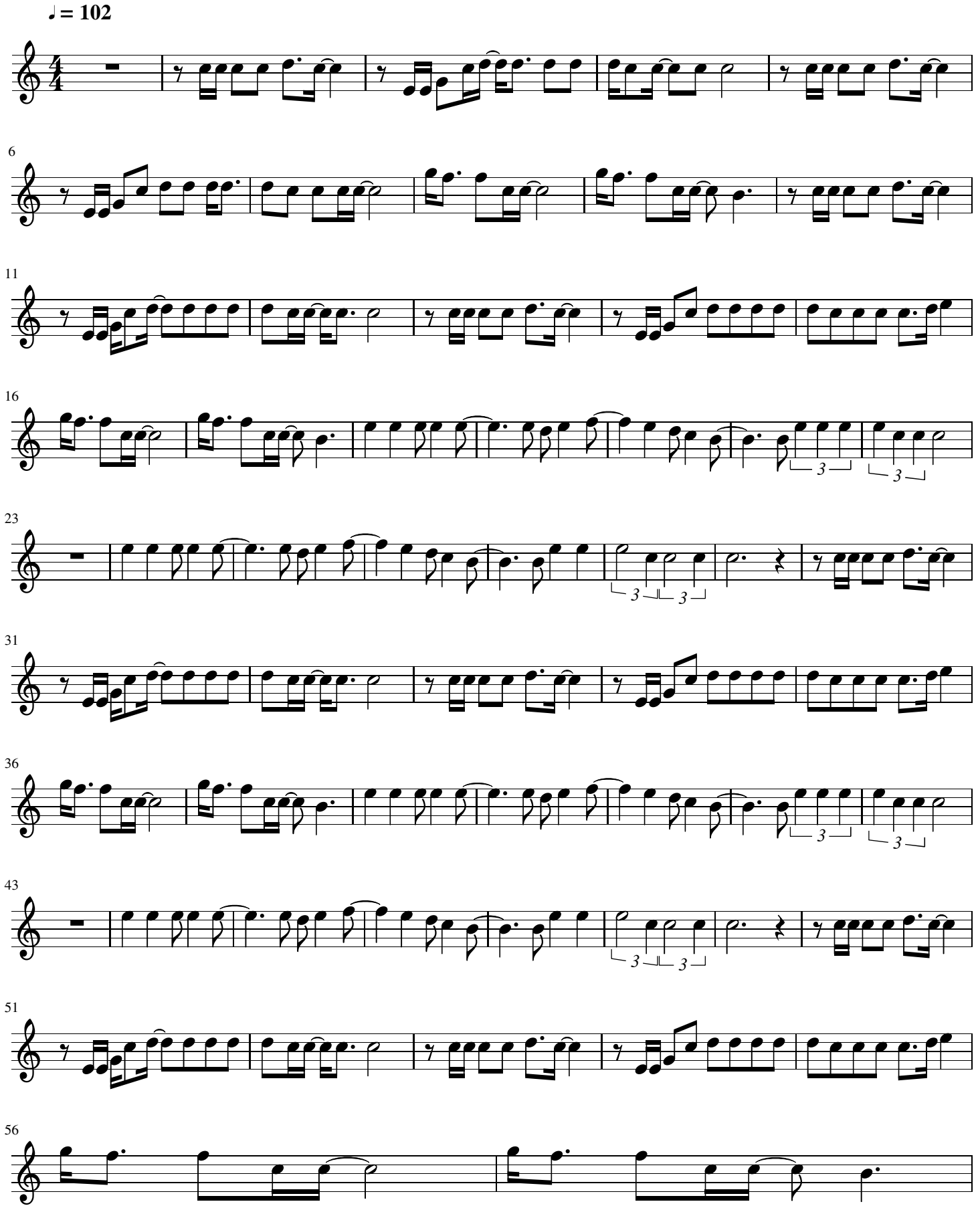
Beatles