

La Bambola

Patty Bravo

7

14

20

26

34

41

48

55

62

70

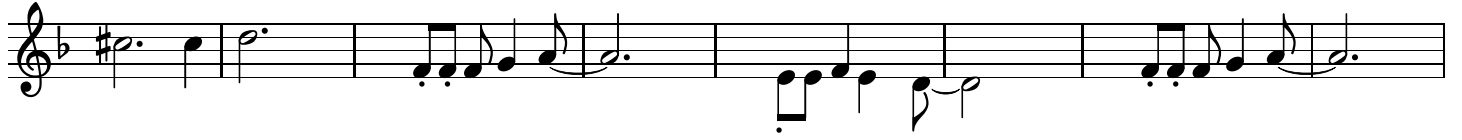

78

