

Amore al verde

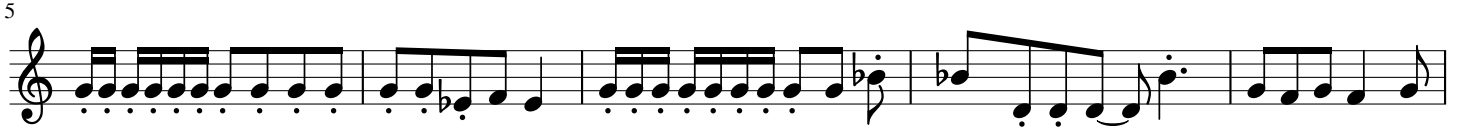

IL

MARE

CHE

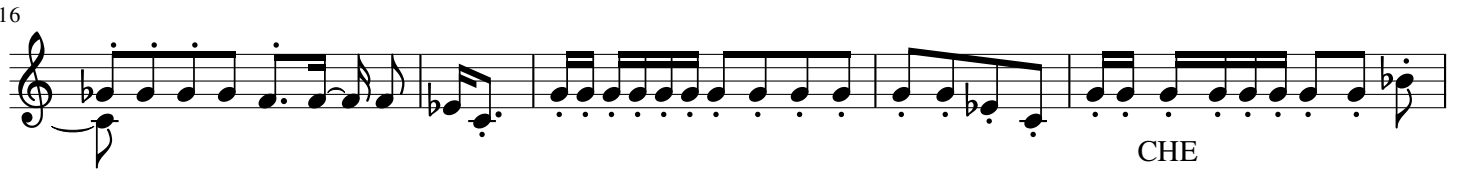

A

AMORE

PIU'

DONNA

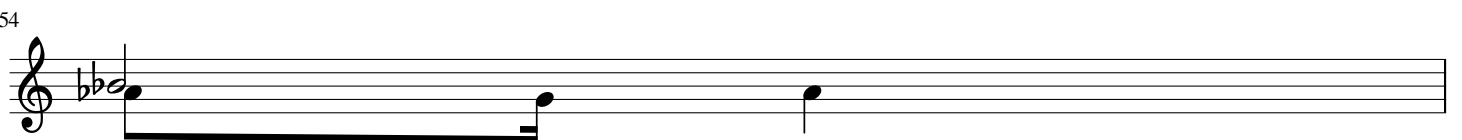

54

55

CHE

63

70

AHO' CHE

76

MA

81

SE

S' E'

88

95

102

110

PUR'

114

121
