

# PIAZZA GRANDE

LUCIO DALLA

San ti che pa ga no il mio pran zo non ce n'◇◇

3  
sul le pan chi ne in Piaz za Gran de ma quan do ha fa me di

6  
mer can ti come me qui non ce n'◇

9  
Dor mo sull'er ba ho mol ti ami ci in tor no a me

11  
gli inna mo ra ti in Piaz za Gran de

13  
dei lo ro guai dei lo ro amo ri tut to so sba glia ti o

16  
no. A mo do mio avrei bi sog no di ca rez ze anch'◇io

21  
a mo do mio avrei bi sog no di sog na re an ch'io

24  
U na fa mi glia ve ra e pro pria non ce l'ho

26  
◇ la mia ca sa Piaz za Gran de

28



31

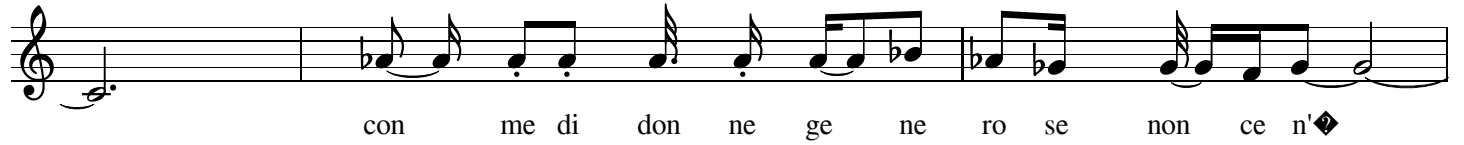

34



37

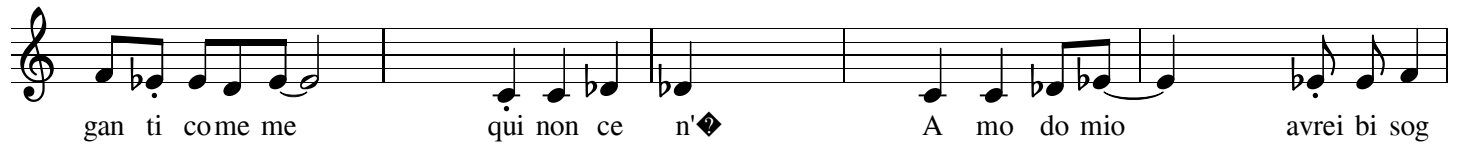

42



46

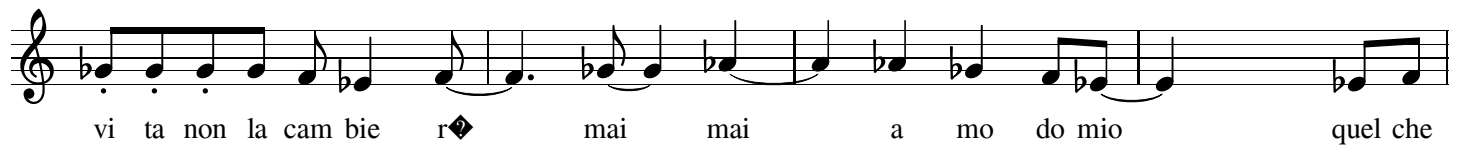

50

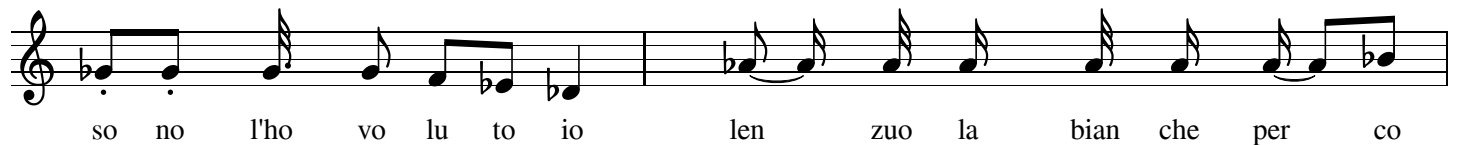

52

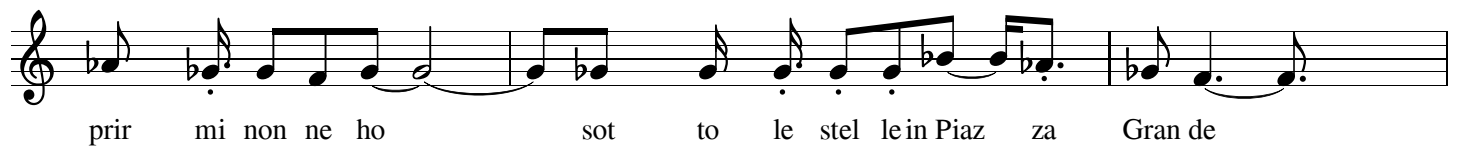

55

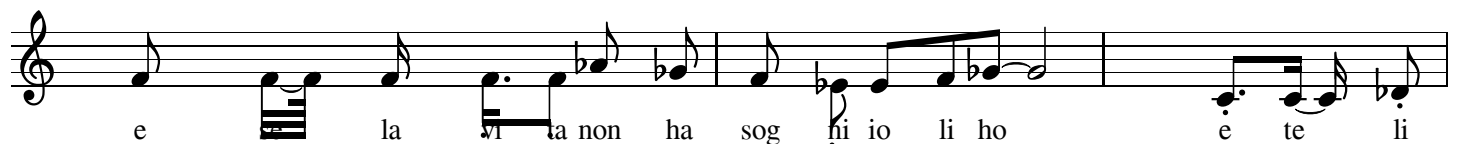

58



61

